

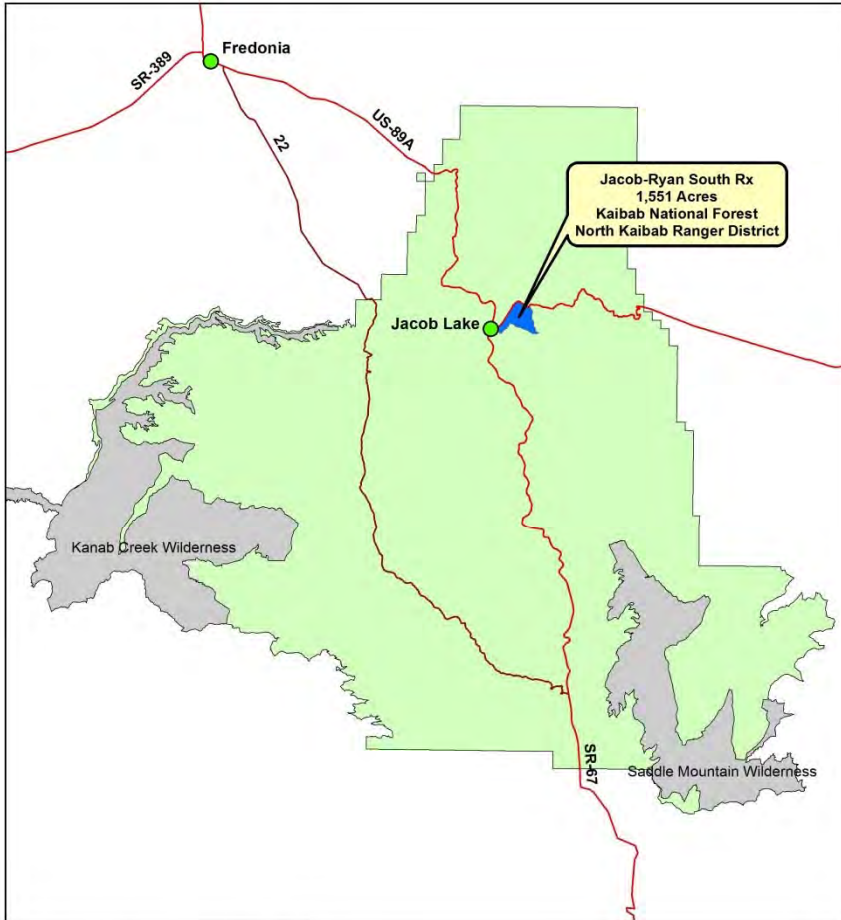

MANAGING and MITIGATING SMOKE IMPACTS within the WILDLAND URBAN INTERFACE on the KAIBAB PLATEAU

DAVID ROBINSON
FUELS SPECIALIST
NORTH RIM- GRAND CANYON NATIONAL PARK
NORTH KAIBAB RD- KAIBAB NATIONAL FOREST





Jacob-Ryan South Rx
1,551 Acres
Kaibab National Forest
North Kaibab Ranger District

0 4 8 16 Miles



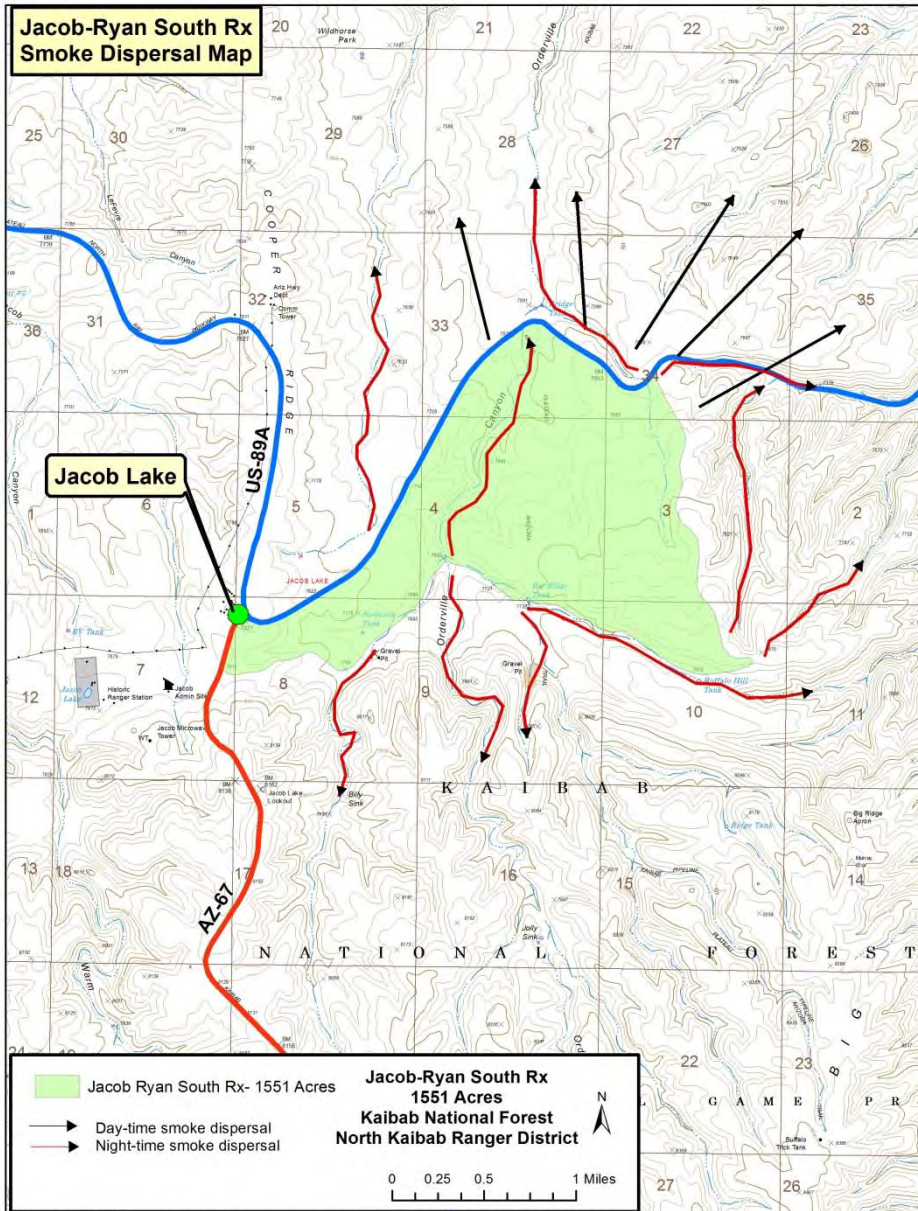

ELEMENT	RANGE
TEMPERATURE	40-80
30 MINUTE AVERAGE RELATIVE HUMIDITY	15% - 50%
WIND DIRECTION	ALL (South-West Preferred)
30 MINUTE AVERAGE MIDFLAME WINDSPEED	2-10 mph
FUEL MOISTURE	
1 HOUR	3-15%
10 HOUR	3 - 20 %



U.S. Department of the Interior
National Park Service
Grand Canyon National Park

U.S. Department of Agriculture
United States Forest Service
Kaibab National Forest





groupsite Pibal
Tuesday, October 7, 2014

Run Time: 1013 LDT
Site Wind: west/1

Time	Pibal Readings		Balloon Height			Calculated Winds	
	Elevation	Azimuth	MSL (ft)	AGL (ft)	Direction	Speed(mph)	Speed(kts)
00:00	0	0	7920	0	west	1	1
00:30	36	72	8169	249	250	7	6
01:00	41	70	8419	499	241	9	8
01:30	33	64	8668	748	281	15	13
02:00	28	92	8921	1001	282	17	15
02:30							
03:00							
03:30							
04:00							
04:30							
05:00							
05:30							
06:00							
06:30							
07:00							
07:30							
08:00							

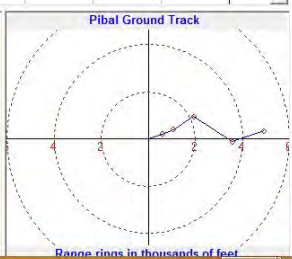
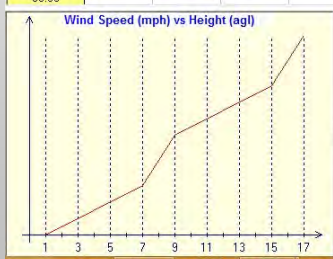
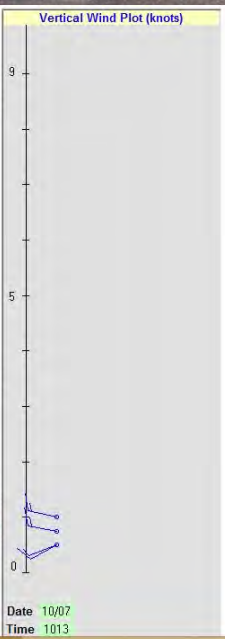

Date 10/07
Time 1013

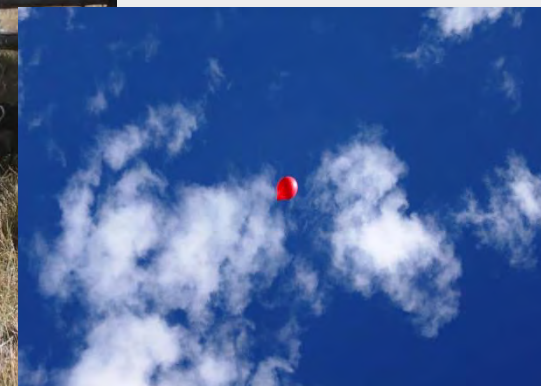



U.S. Department of the Interior
National Park Service
Grand Canyon National Park

U.S. Department of Agriculture
United States Forest Service
Kaibab National Forest



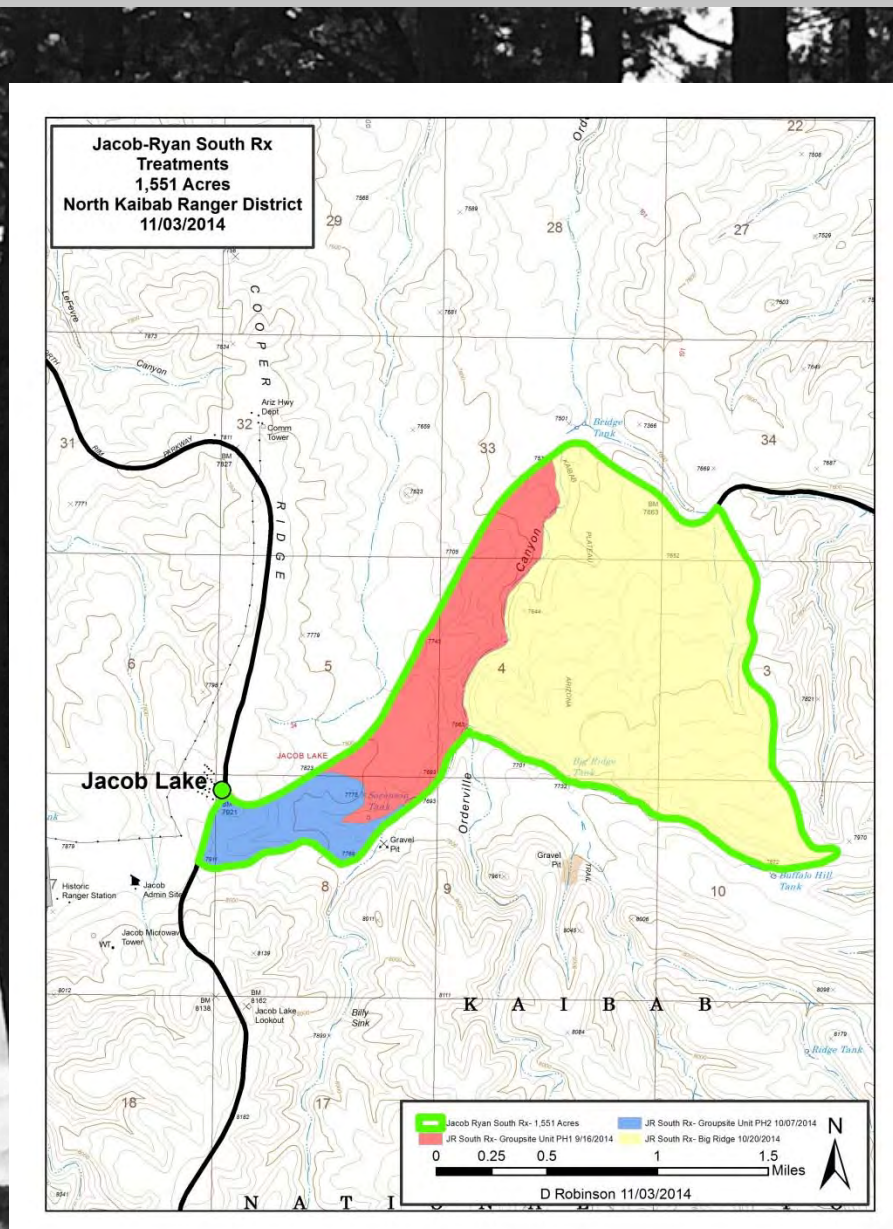

David Robinson
North Zone Fuels
Specialist
dsrobinson@fs.fed.us
David_Robinson@nps.gov